



COLLEGE OF HORTICULTURE  
V.C.S.G. UTTARAKHAND UNIVERSITY OF HORTICULTURE & FORESTRY  
BHARSAR, PAURI GARHWAL, UTTARAKHAND – 246 123

Identification of flowers

Submitted by

Anil Rana  
13014



Eng. Daisey



12/16/2016



Euonymus)



12/16/2016



Zantedeschia spp.  
(Calla Lily)



12/16/2016

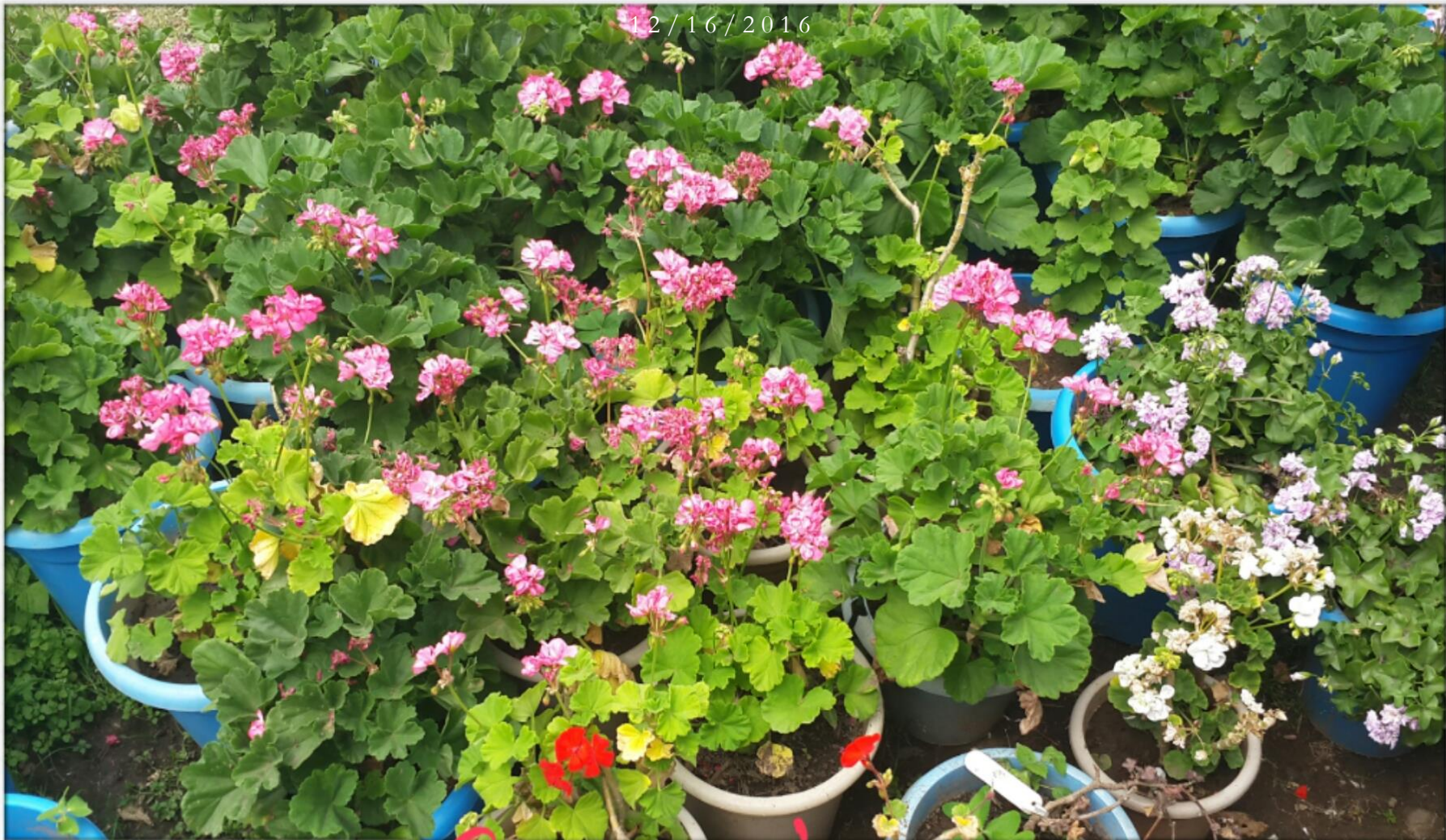

Geranium  
Pelargonium graveolans



12/16/2016



Tradescantia sp.



12/16/2016



Peperomia hybrid



12/10/2018



*Calendula*

Calendula officinalis



12/16/2016



(Jacobinia)  
Jacobinia Carnosa.



12/16/2016



Kaner

Nerium indicum



12/16/2016



(Gerbera)  
Gerbera Jamsonii



12/16/2016



Cryptomeria japonica



12/16/2016

# Eng. Daisey



12/16/2016

*Dimorphis*



12/16/2016

osce plant



12/16/2016

Gu deniq



12/16/2016

Argemone

orrens?



12/16/2016

# Spariyya





Day Lily.



12/16/2016

# Agrophylum



12/16/2016

# Cenneria maro

21



12/16/2016

Kalanchoe



12/16/2016

## IDENTIFICATION

# SEEDS



12/16/2016

# ROSE





12/16/2016



**Cosmos (Large)**  
**Cosmos sp.**  
**Asteriaceae**



12/16/2016



**Annual chrysanthemum**  
***Chrysanthemum coronarium***  
**Asteraceae**

26



12/16/2016



**Nasturtium**  
***Tropaeolum majus***  
**Tropaeolaceae**



12/16/2016



**Baby breath**  
*Gypsophila elegans*  
Caryophyllaceae



12/16/2016



**Straw flower**  
*Helichrysum bracteatum*  
Asteraceae



12/16/2016



**Sweet William**  
*Dianthus barbatus*  
**Caryophyllaceae**



12/16/2016

hairs brown  
rough with grooves





12/16/2016



• Phlox → P. mac  
 P. pania  
 Kochia S



12/16/2016

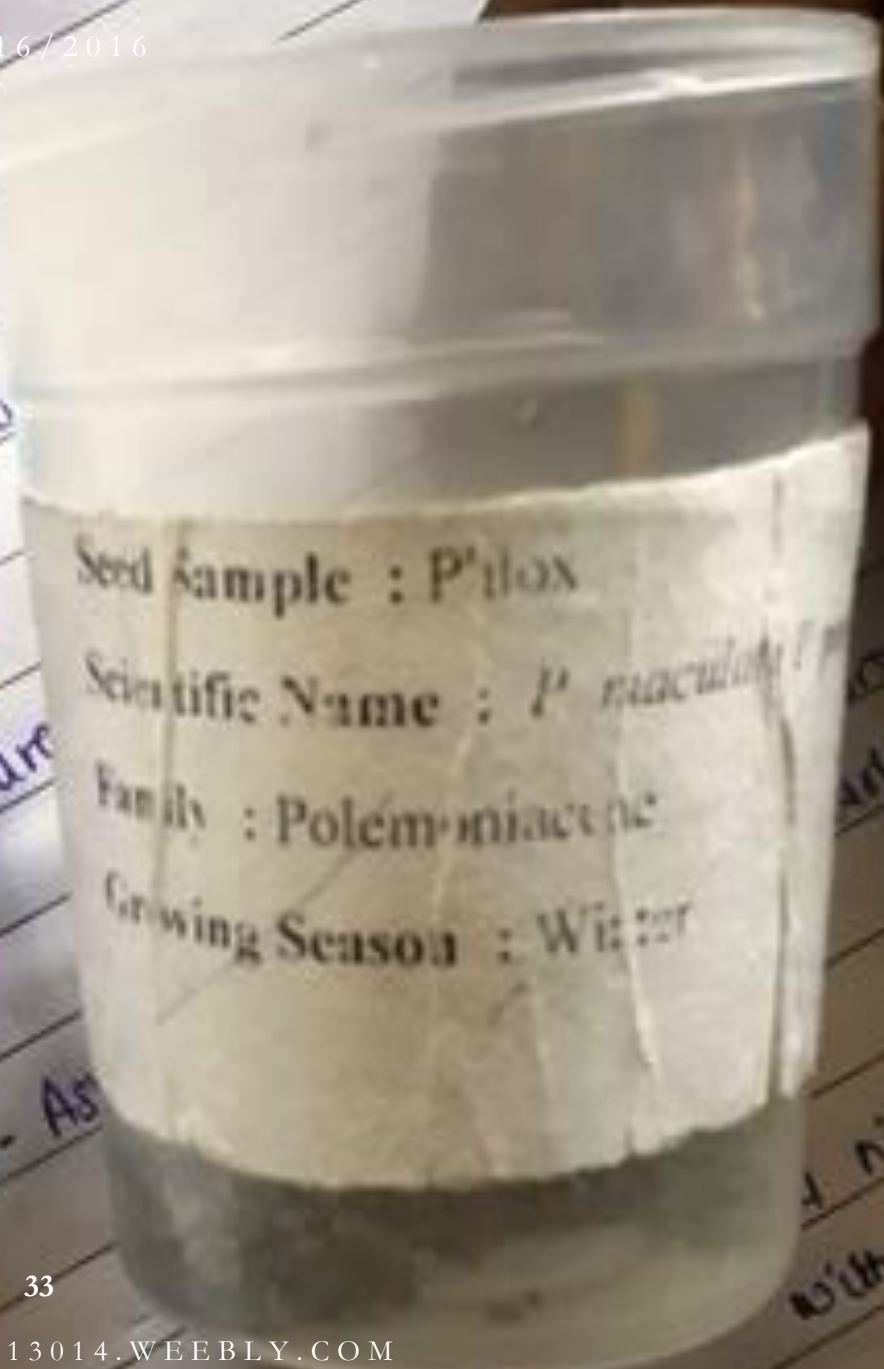

Eschscholtzia → Fabaceae  
egumē  
nare  
As  
Dimerpthe Co - As  
Middle  
with



12/16/2016

Sample: - Candytuft  
Name: - *Iberis umbellata*  
*I. amara*  
Brassicaceae  
Season: - Winter





12/16/2016

le: - *Garnolepis*  
ame: - *Garnolepis tagetes*  
Asterceae  
ason: - Winter





12/16/2016

Sample: - *Dimorphotheca*  
(African daisy)

Scientific name: - *Dimorphotheca*  
*aurantiaca*

Family: - *Asteraceae*

Growing Season: - Winter





12/16/2016



**Sweet Pea**  
*Lathyrus odoratus*  
**Leguminosae**



12/16/2016



Californian poppy  
*Eschscholtzia californica*  
Papaveraceae



12/16/2016



**Morpankhi**  
*Thuja occidentalis*  
**Pinaceae**



12/16/2016



**Dahlia**  
***Dahlia variabilis***  
**Asteraceae**



12/16/2016

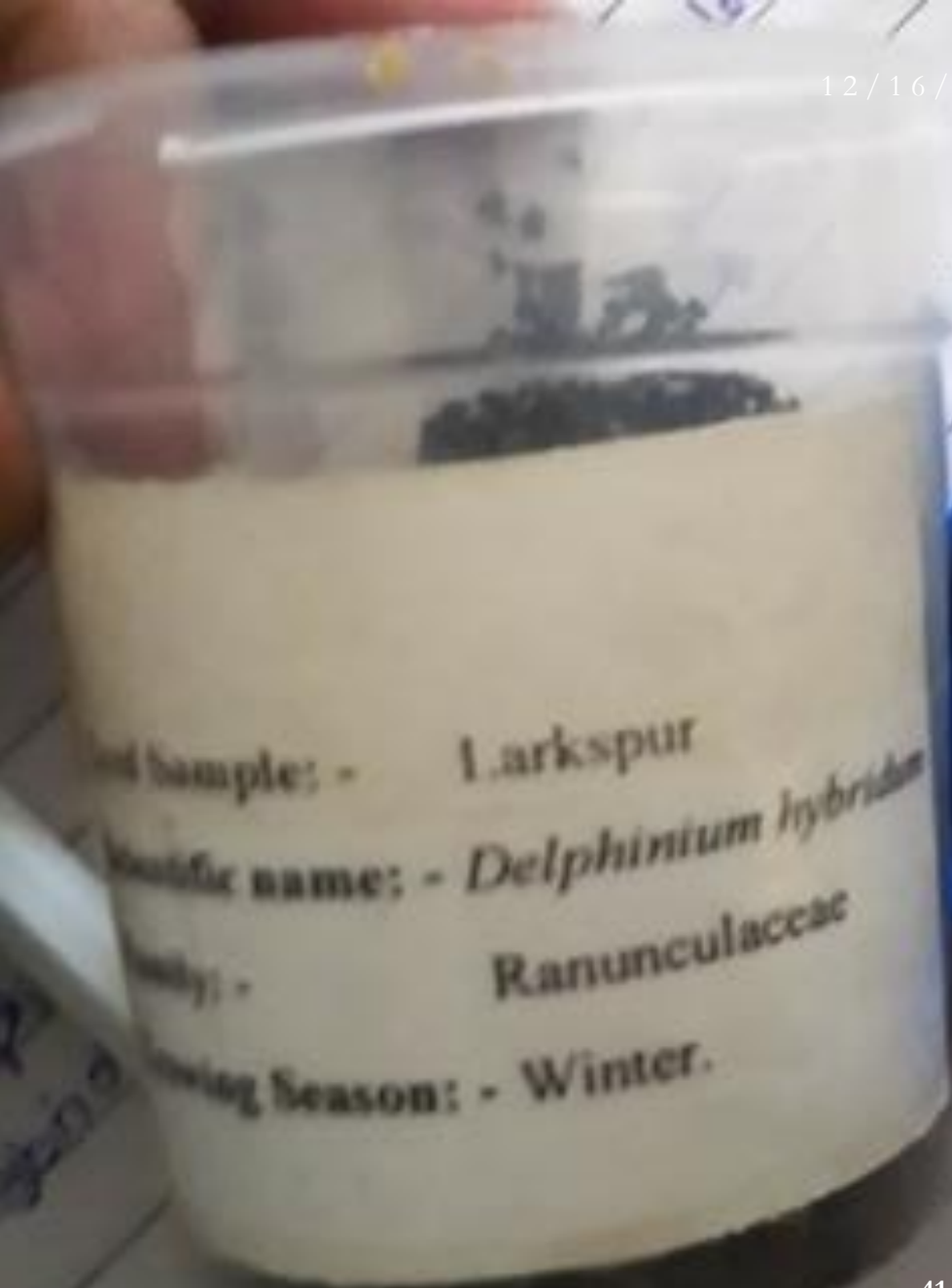

Sample: - Larkspur  
Scientific name: - *Delphinium hybridum*  
Family: - Ranunculaceae  
Growing Season: - Winter.





12/16/2016



Seed Sample: - Balsam/Gulm  
Scientific Name: - *Impatiens walleriana*  
*I. balsamina*  
Family: - Balsaminaceae  
Growing Season: - Rainy



12/16/2016



12/16/2016



**Dog flower**  
*Antirrhinum majus*  
**Scrophulariaceae**



12/16/2016



**Monbretia**  
*Crocasmia aurea*  
**Iridaceae**

12/16/2016



...thinum → Scrophulariaceae →  
...majus → ... → Cap...



... Corn flower



12/16/2016



Seed Sample: *Ching* Aster

Scientific Name: - *Callistephus chinensis*

Family: - Asteraceae

Growing Season: - Winter

12/16/2016





12/16/2016



**Baby breath**  
*Gypsophila elegans*  
**Caryophyllaceae**



12/16/2016



**Annual chrysanthemum**  
***Chrysanthemum coronarium***  
**Asteraceae**



12/16/2016



**Straw flower**  
*Helichrysum bracteatum*  
**Asteraceae**



12/16/2016



**Cosmos (Large)**  
***Cosmos sp.***  
**Asteraceae**



12/16/2016

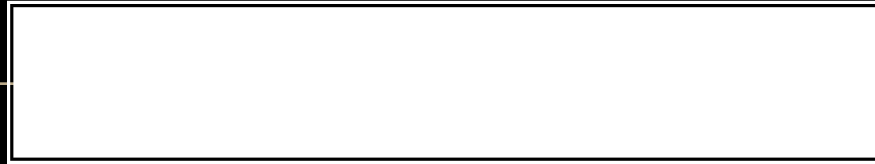

12/16/2016



**Dahlia**  
*Dahlia variabilis*  
**Asteraceae**



12/16/2016



**Zinnia (small)**  
*Zinnia sp.*  
**Asteraceae**

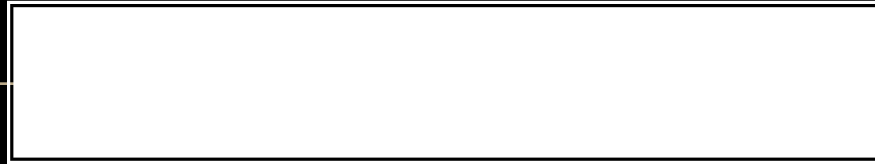



12/16/2016



12/16/2016



**Globe amaranth**  
*Gomphrena globosa*  
**Amarantaceae**



12/16/2016

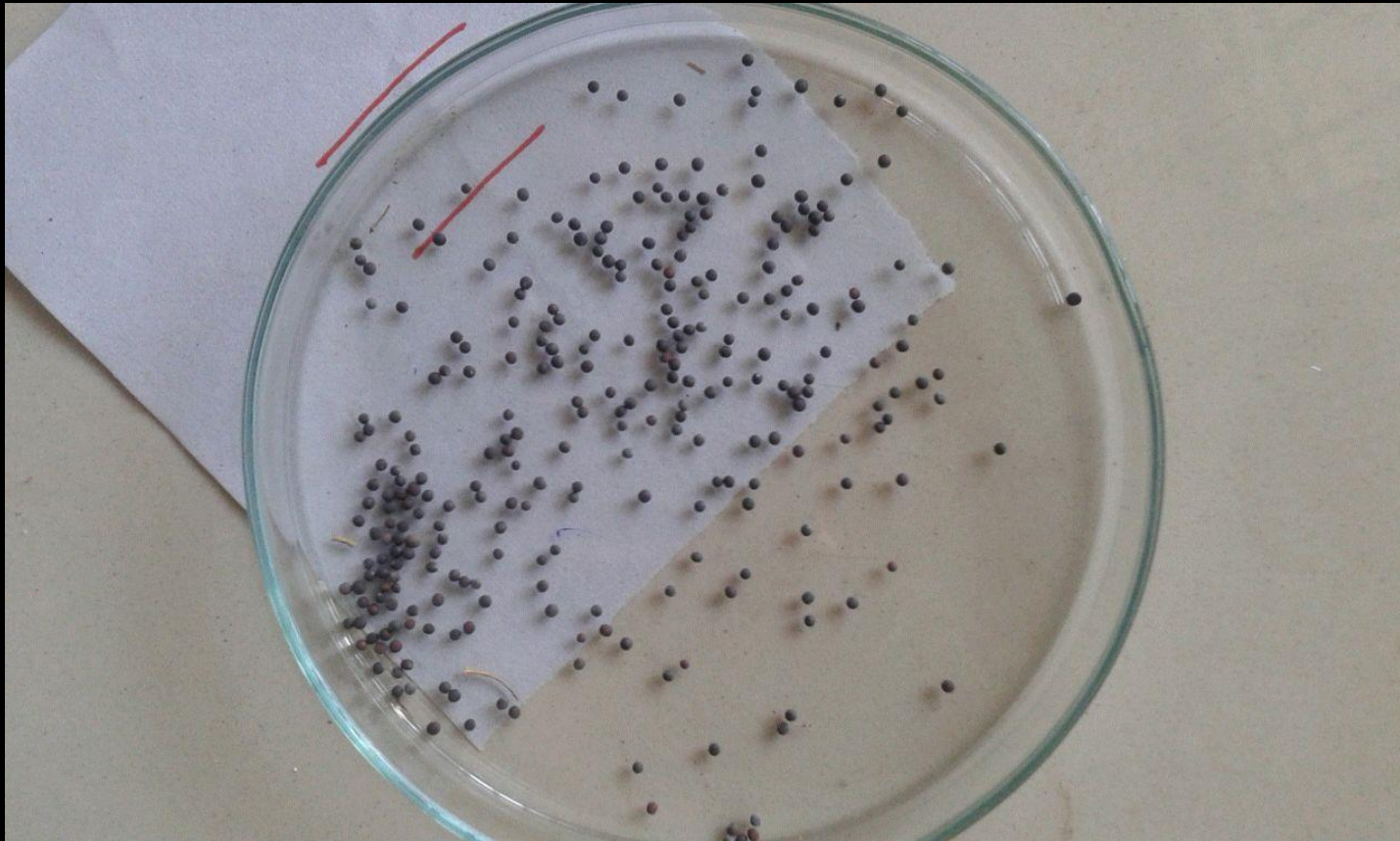

12/16/2016





12/16/2016



12/16/2016



**Zinnia (large)**  
***Zinnia* sp.**  
**Asteraceae**



12/16/2016

20



12/16/2016



Sweet Pea  
*Lathyrus odoratus*  
Leguminosae



12/16/2016

THANKS